Current Command-Based Military Justice Process
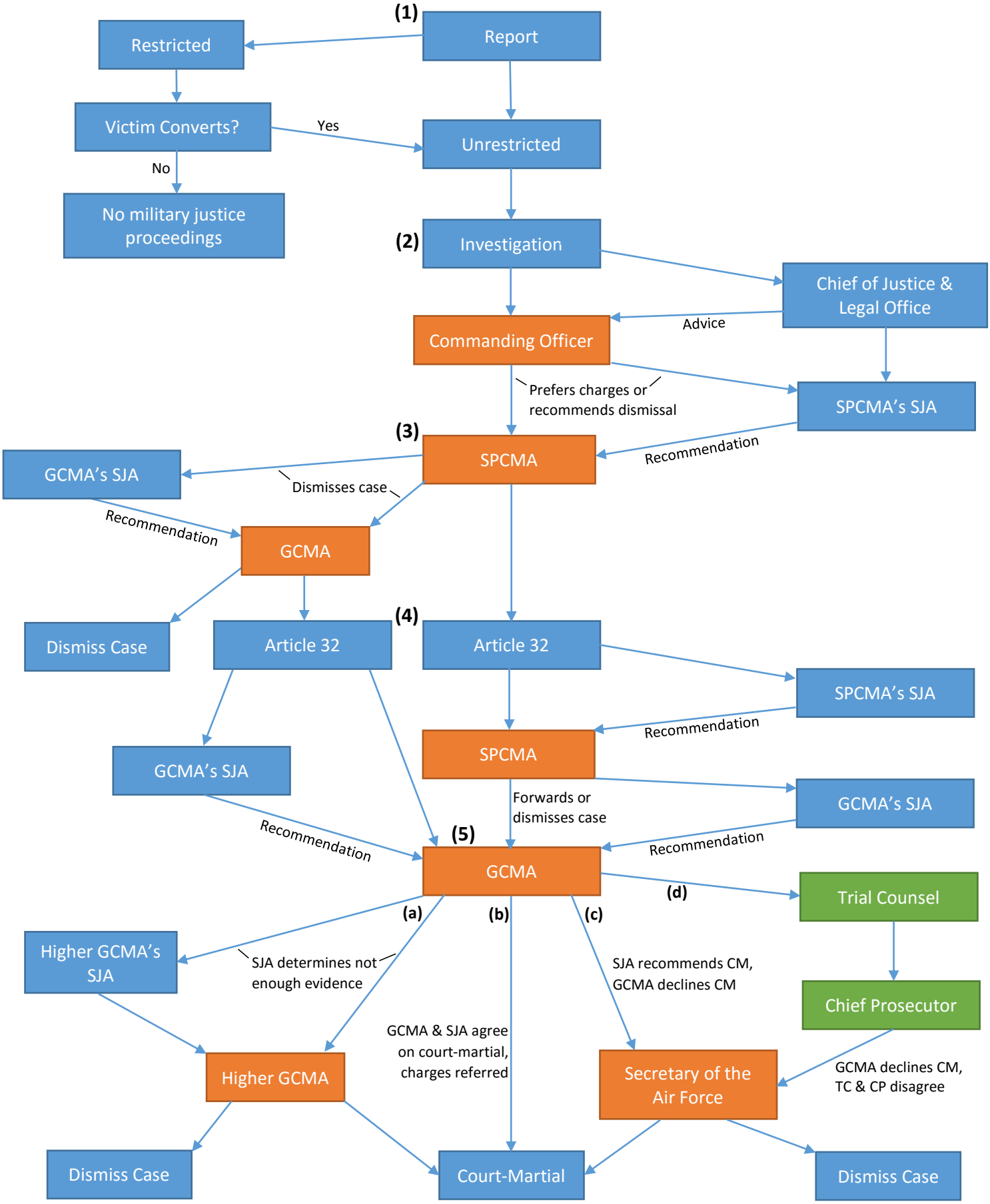
Air Force - Penetrative Sexual Assaults